

**SURVEY OF LOT NUMBERED 6 IN MAX ECKBER'S FIRST ADDITION  
TO THE CITY OF NAPOLEON, HENRY COUNTY, OHIO.**

**-DODD STREET - 66' RAW**

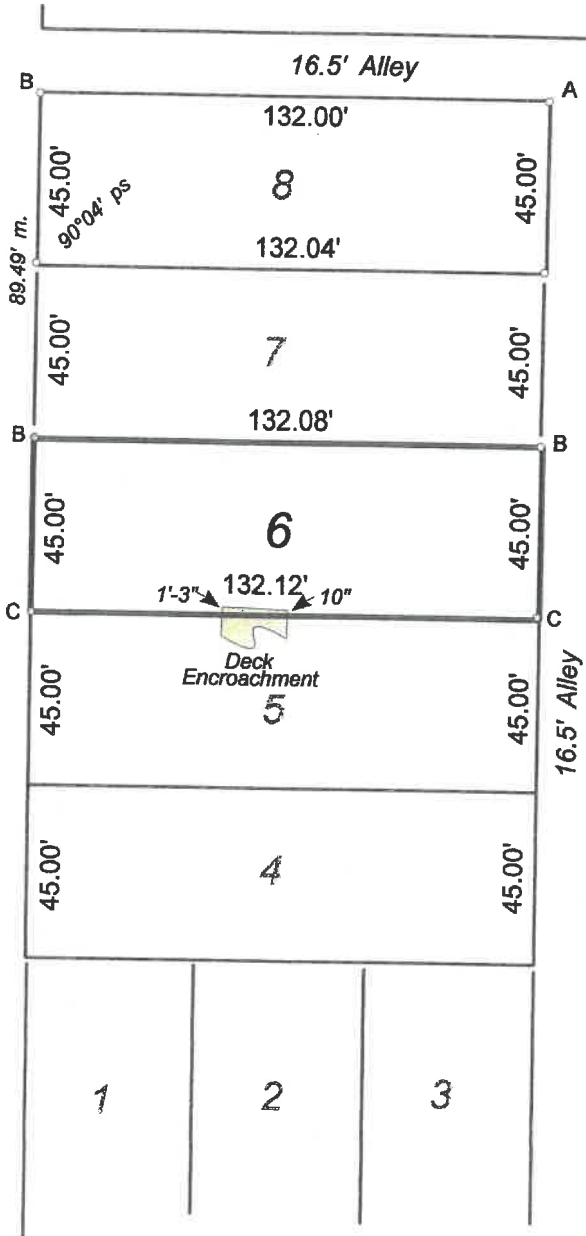

Property Address:  
**1220 Dodd Street  
 Napoleon, Ohio 43545**

**LEGEND**

- A - Found steel axle from previous survey.
- B - Found iron pin from previous survey.
- C - Set iron pin w/cap this survey.

Reference Surveys: Volume 5, Page 30  
 & Volume 21, Page 232  
 Henry County Engineer's Record of Surveys.



July 2017 I HEREBY CERTIFY THIS SURVEY TO BE CORRECT  
 TO THE BEST OF MY KNOWLEDGE.

*Herbert Behrman*  
 HERBERT BEHRMAN, Reg. Surveyor No. 5778  
 300 South First Street, Hamler, Ohio 43524